



PetMinder by ReminderX: workflows and wireframes

Prepared for ReminderX

Created by Thi Lynn Gallen, UX Consultant

Date: 03 December 2017

Table of Contents

| | |
|--|-----------|
| Introduction | 2 |
| Research Approach | 2 |
| Design Tenets | 2 |
| User Persona: Aria | 3 |
| What Pet Owners Can Do | 3 |
| What Pet Sitters Can Do | 3 |
| New user/pet owner setup - workflow | 4 |
| New user/pet owner setup - wireframe | 4 |
| Complete pet profile - workflow | 6 |
| Complete pet profile - wireframe | 6 |
| Sharing a pet profile - workflow | 8 |
| Sharing a pet profile via Email - wireframe | 8 |
| Sharing a pet profile via SMS - wireframe | 10 |
| View history of pet profiles sent - workflow | 12 |
| View history of pet profiles sent - wireframe | 12 |
| Appendices of Initial Design Sketches | 13 |
| Appendix I: Workflow - new user/pet owner setup | 13 |
| Appendix II: Wireframe - new user/pet owner setup | 13 |
| Appendix III: Workflow - complete pet profile | 14 |
| Appendix IV: Wireframe - complete pet profile | 14 |
| Appendix V: Workflow - sharing a pet profile | 15 |
| Appendix VI: Wireframe - sharing a pet profile | 15 |
| Appendix VII: Workflow - view history of pet profiles sent | 16 |
| Appendix VIII: Wireframe - view history of pet profiles sent | 16 |

Introduction

ReminderX team wants to learn people's wants and needs to improve and differentiate its existing app from existing mobile apps to make ReminderX more relevant in one's everyday life. GallenUX has been contracted to provide business direction on ReminderX's future releases.

User research was conducted via recorded phone interviews and resulted in a recommendation for the next release of ReminderX to be a PetMinder app to focus the target audience to pet owners of all ages ([85 million pet owners in the USA - 2017](#)).

The digital designs represented here reflect key actions or user journeys within the PetMinder app. This document outlines workflows and wireframes for PetMinder, the next release of ReminderX.

Research Approach

A Non-Disclosure Agreement and a user research test protocol were created to conduct 4 telephone interviews. The test protocol is a script for the interviews and is designed to ask questions to ascertain the user demographic and to help start the user thinking about his/her life and how lists and reminders might fit into it. The intent is to get the user to offer up as much input as possible for those open-ended questions.

Four phone interviews were conducted and audio recorded. Each interview lasted under 30 minutes. The interviewees comprised of 3 males and 1 female within the age range of 32-73. Each person came from differing professions and had differing uses of technology in their everyday lives. (see [User Research Test Protocol](#), [Interview Recordings](#), and [Interview Notes](#))

Research Highlights

75% of the users were pet owners. 25% of the users had a pet but was not currently a pet owner.
25% of the users were responsible for the primary care/feeding/walking of the pet.
50% of the users were somewhat involved in daily maintenance of the pet.

Pet owners who are not primary caretakers are not accustomed to pet schedule(s) or needs. They do not want to have to remember maintenance and care.

Pet owners who are primary caretakers want to have an easy way to share a pet profile to a pet sitter (or a pet owner who is not the primary caretaker) with a to-do list. Incentives and reminders can be set for completion of tasks or the entire to-do list.

Design Tenets

- Design for adoption: require a minimal amount of information to create an account;
- Make navigation intuitive: easy to use; finger-friendly tap targets;
- Design controls based on hand position: ease of use means ease of reaching CTAs and input fields with 1 hand;
- Text should be legible: 11 pts fonts, background and interface elements should contrast to make text legible;

User Persona: Aria



Age: 34

Occupation: Children's Psychologist

Comfort with mobile technology: high

Pet Owner: Dog

Marital Status: Married

Children: 2 - male and female (ages 1 & 4)

Location: Celina, TX

Narrative: She owns her own home in a gated community and works full time. When she comes home, she prepares full meals for her family as each family member requires a different diet and she feeds and walks the family dog twice a day. She enlists a neighborhood home schooled kid to feed and walk the dog for 30 minutes during mid-day.

She keeps an eye on the family budget and looks for ways to save time and ways to keep her family on track.

Goals: Aria's wishes to find an app(s) that can help ease the burden of the responsibility for remembering tasks.

Pain Points: Family plans often change at the spur of the moment and getting someone to cover the family pet care duties isn't always easy. Luckily there are plenty of neighborhood friends and kids, but availability rotates so she is often times writing the same information down for different people.

What Pet Owners Can Do

- Send a pet profile to a pet sitter via email.
- Send a pet profile to a pet sitter via SMS.
- Complete/update the pet profile.

What Pet Sitters Can Do

- Receive text from PetMinder:
"<pet owner> would like you to take care of <pet name> starting on <day of the week>, <calendar date>."
"Click for details."

- Receive email from PetMinder with a Pet Profile from a pet owner.

New user/pet owner setup - workflow

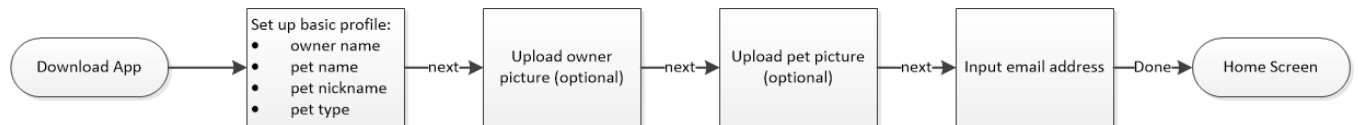

New user/pet owner setup - wireframe

The wireframe shows two mobile app screens for the PetMinder setup process. The first screen, titled 'PetMinder ...', prompts the user to 'Let's set up your profile.' and contains four questions (Q1-Q4) with corresponding input fields for owner name, pet name, pet nickname, and pet type. A 'Next >' button is at the bottom right. The second screen displays the user's input for the owner's name and offers the option to 'Upload profile picture'. It also prompts the user to upload a photo of the pet's nickname, with a corresponding 'Upload pet picture' button. Navigation buttons '< Back' and 'Next >' are at the bottom.

Screen 1: PetMinder ...

Let's set up your profile.

Q1: What is the pet owner's name?

Q2: What is the pet's name?

Q3: What is the pet's nickname?

Q4: What kind of pet(s) do you own?

Next >

Screen 2: Profile Setup

<Owner Name>, you may choose to upload a photo of you.

Upload profile picture

You may choose to upload a photo of <pet's nickname>.

Upload pet picture

< Back Next >

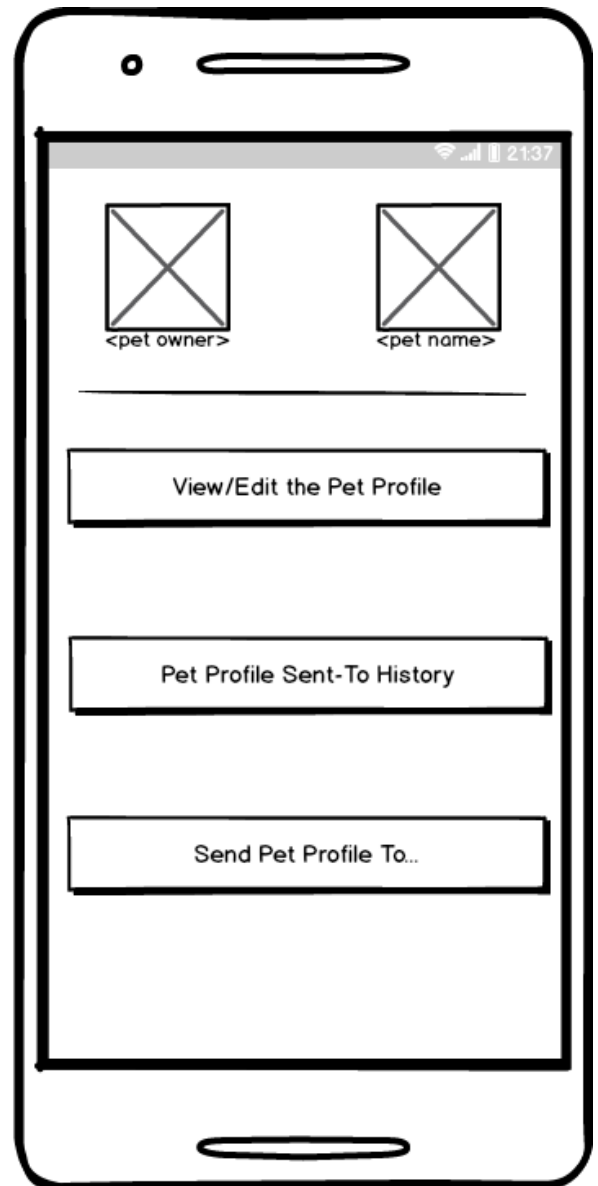

Complete pet profile - workflow

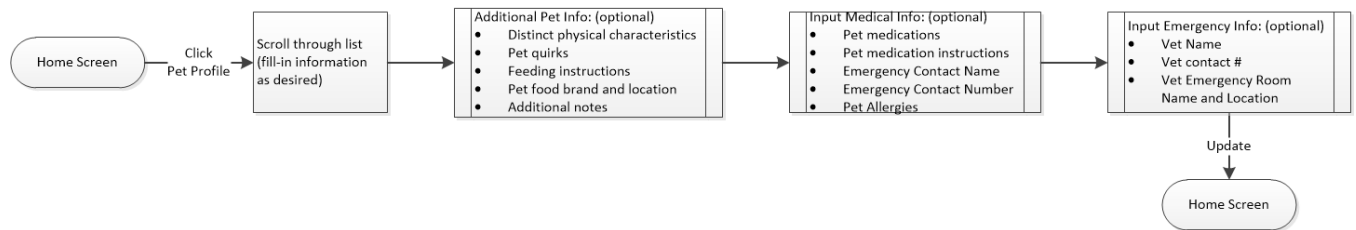

Complete pet profile - wireframe

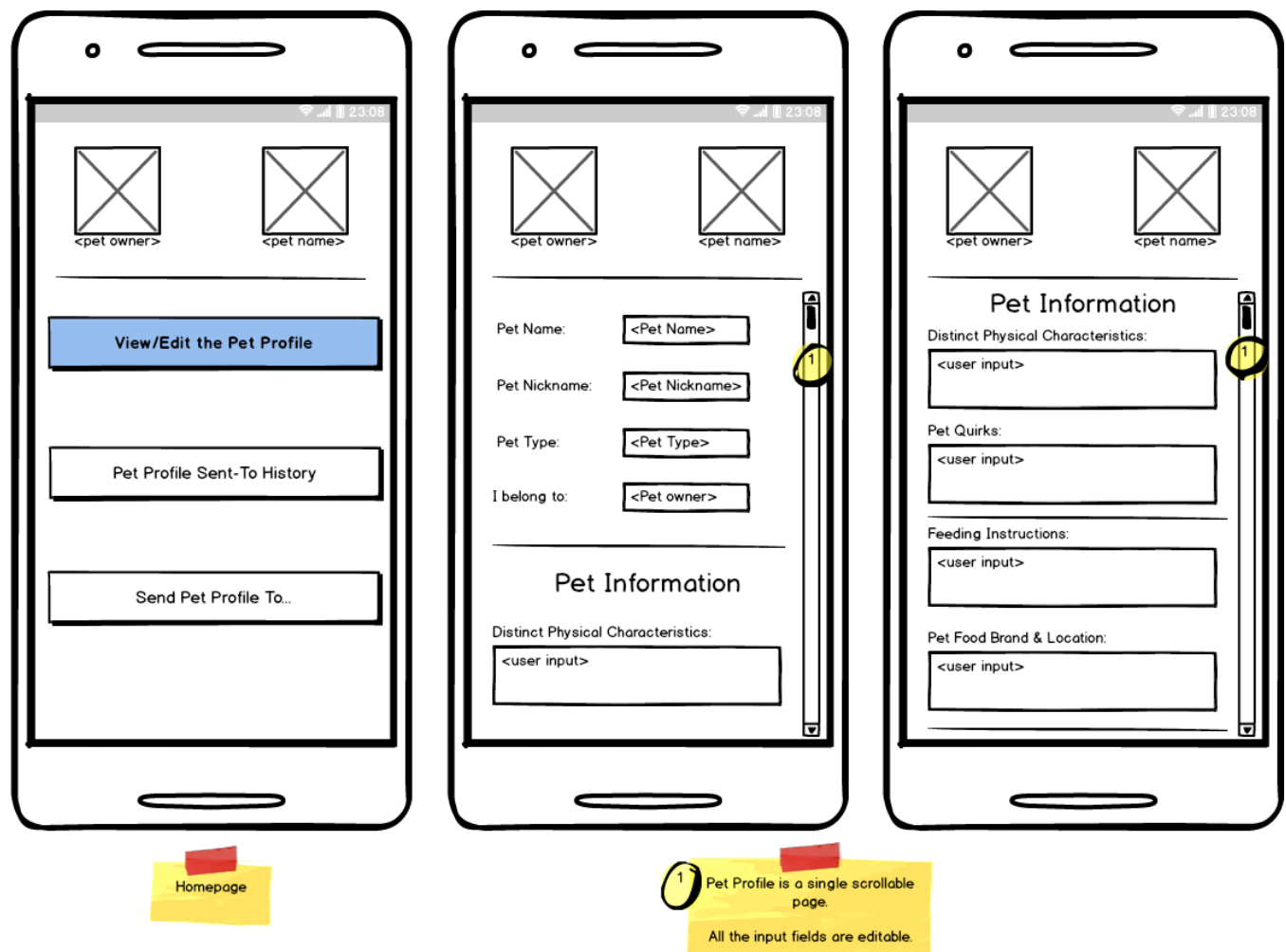

2:51

<pet owner>

<pet name>

Update Profile Pictures

<pet owner>

[Upload new photo](#)

<pet name>

[Upload new photo](#)

Emergency Information

Vet Name:

Vet Contact Phone #:

Vet ER Name:

Vet ER Location:

Emergency Contact Name:

Emergency Contact #:

1 Pet Profile is a single scrollable page.
All the input fields are editable.

2:51

<pet owner>

<pet name>

Emergency Information

Vet Name:

Vet Contact Phone #:

Vet ER Name:

Vet ER Location:

Emergency Contact Name:

Emergency Contact #:

2:51

<pet owner>

<pet name>

Pet Medical Information

Pet Allergies:

Pet Medications:

Additional Notes:

Cancel Update/Done

2 User selects Update/ Done and is returned to the Home Page

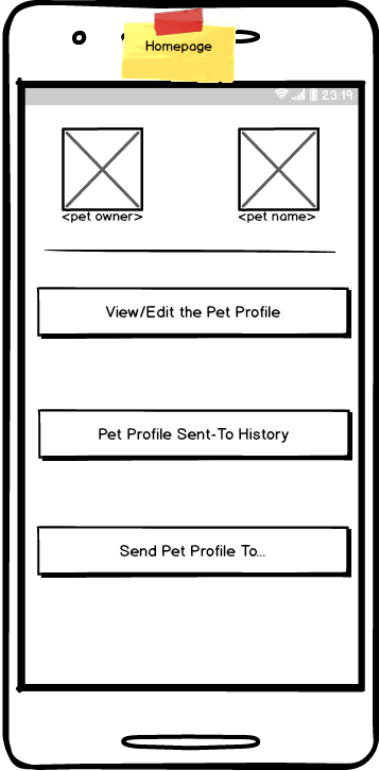

Sharing a pet profile - workflow

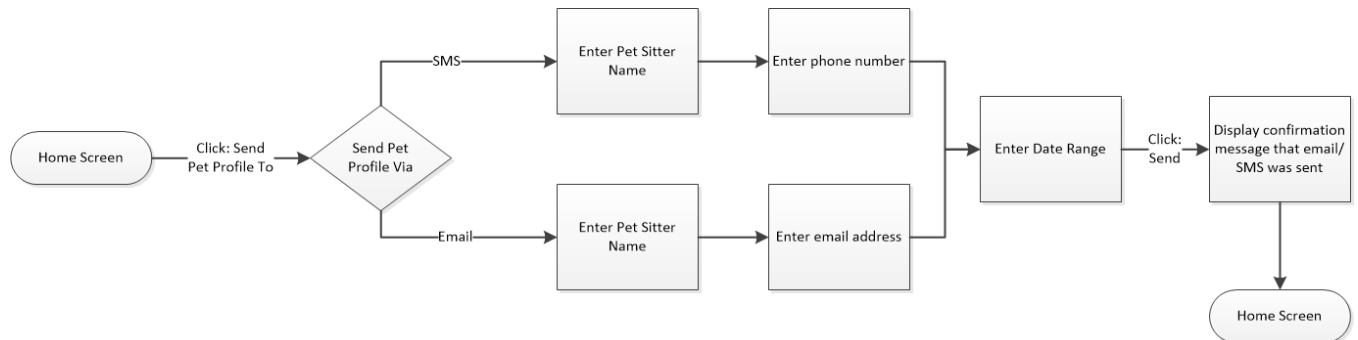

Sharing a pet profile via Email - wireframe

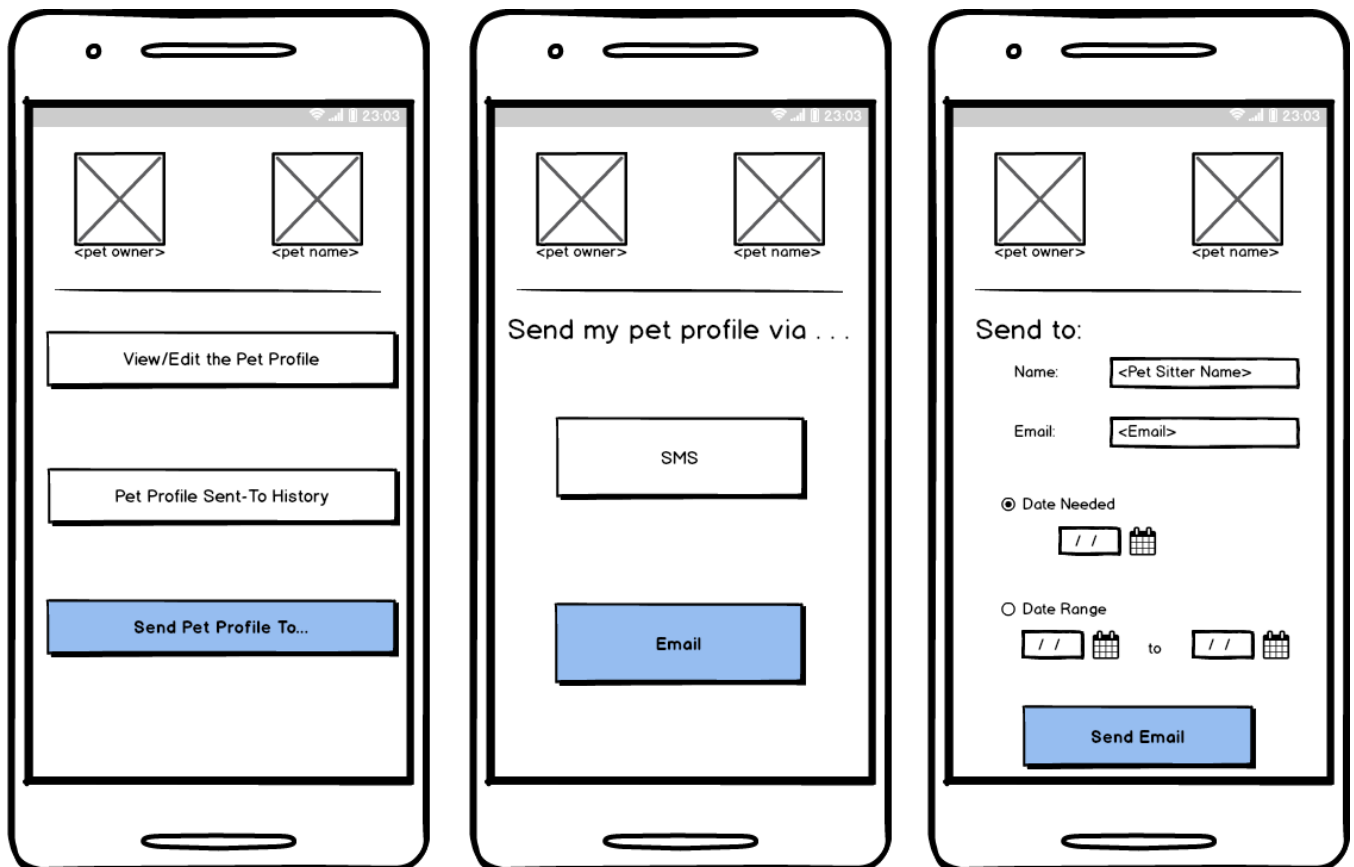

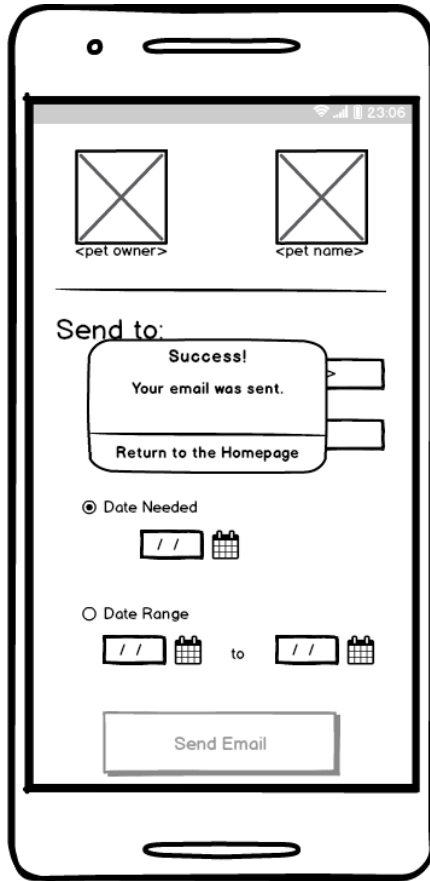

User selects <Return to the Homepage> to be displayed the Homepage.

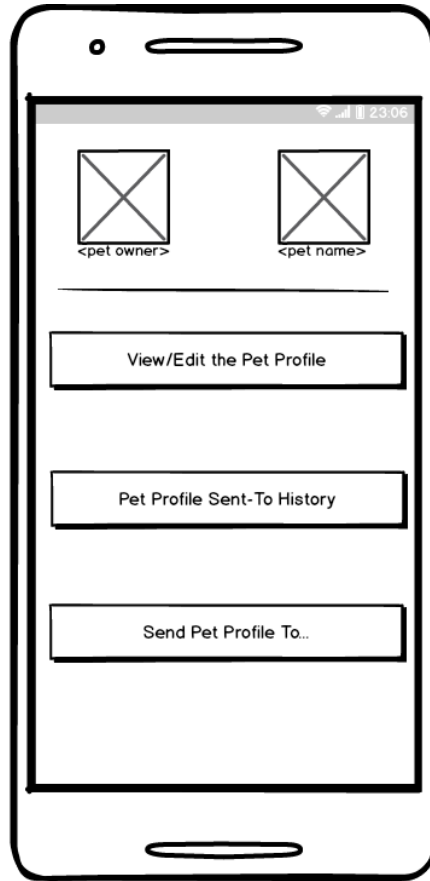

Homepage

Sharing a pet profile via SMS - wireframe

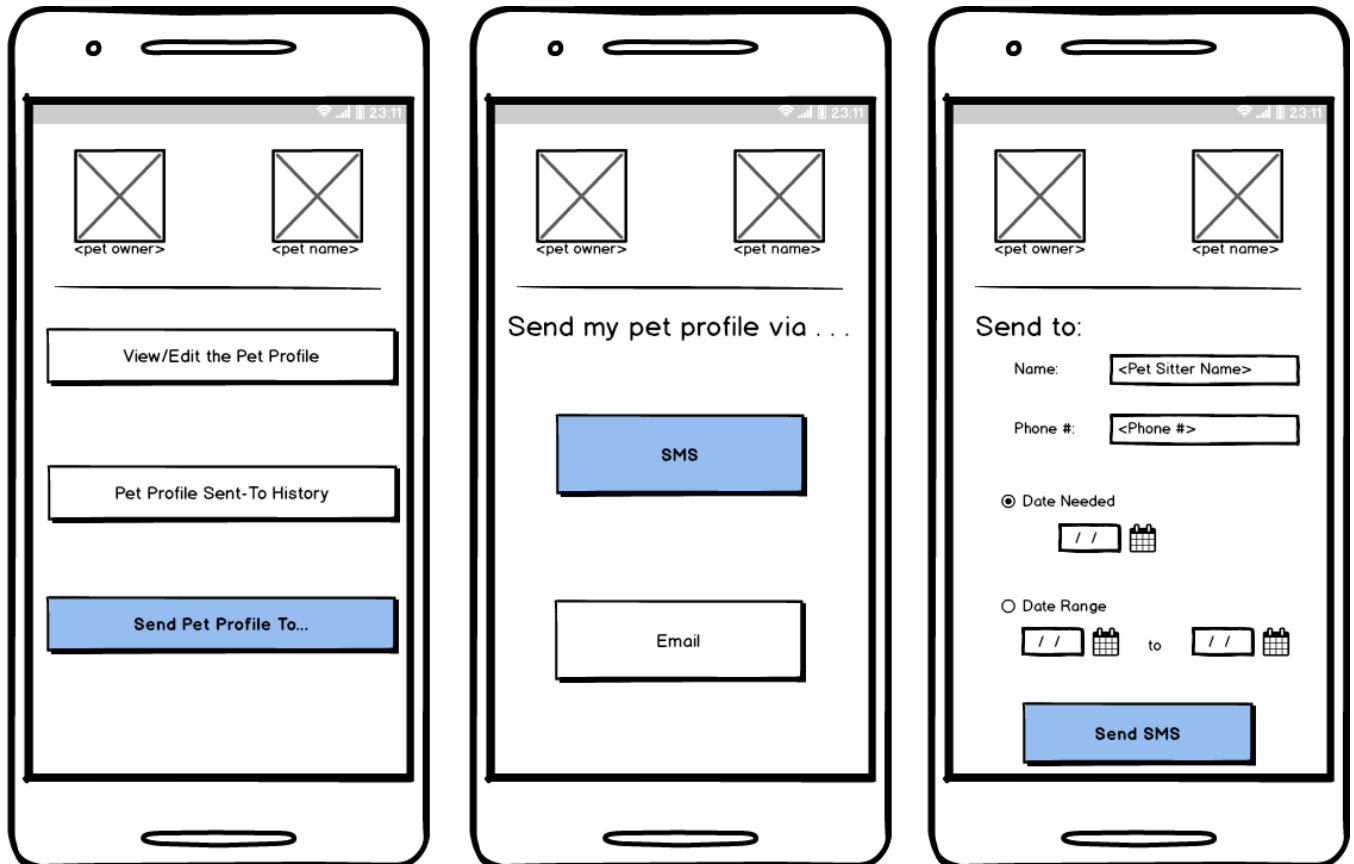

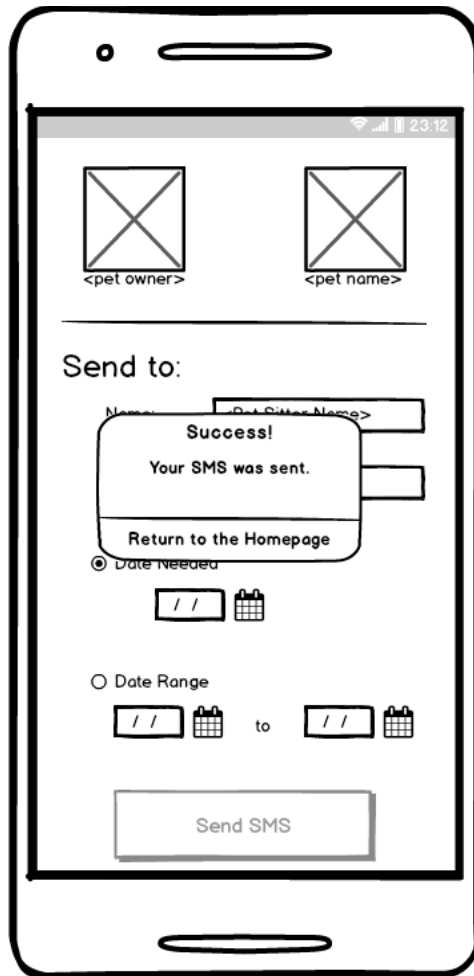

User selects <Return to the Homepage> to be displayed the Homepage.

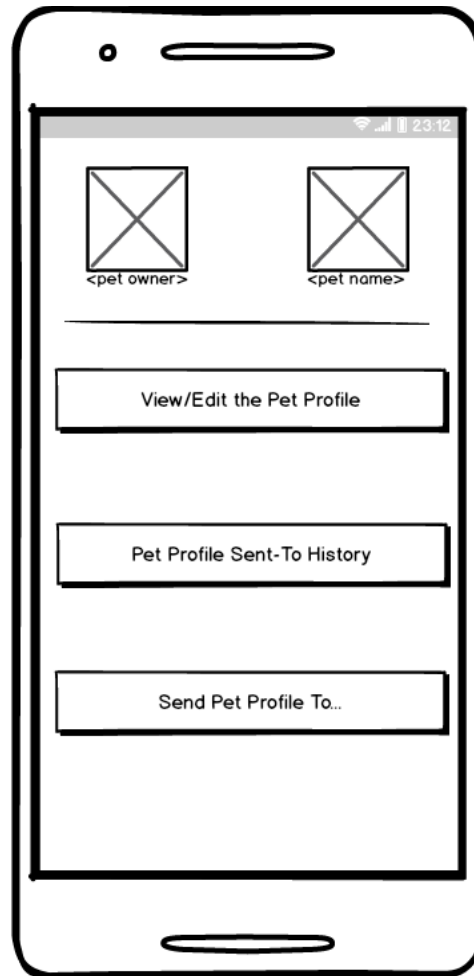

Homepage

View history of pet profiles sent - workflow



View history of pet profiles sent - wireframe

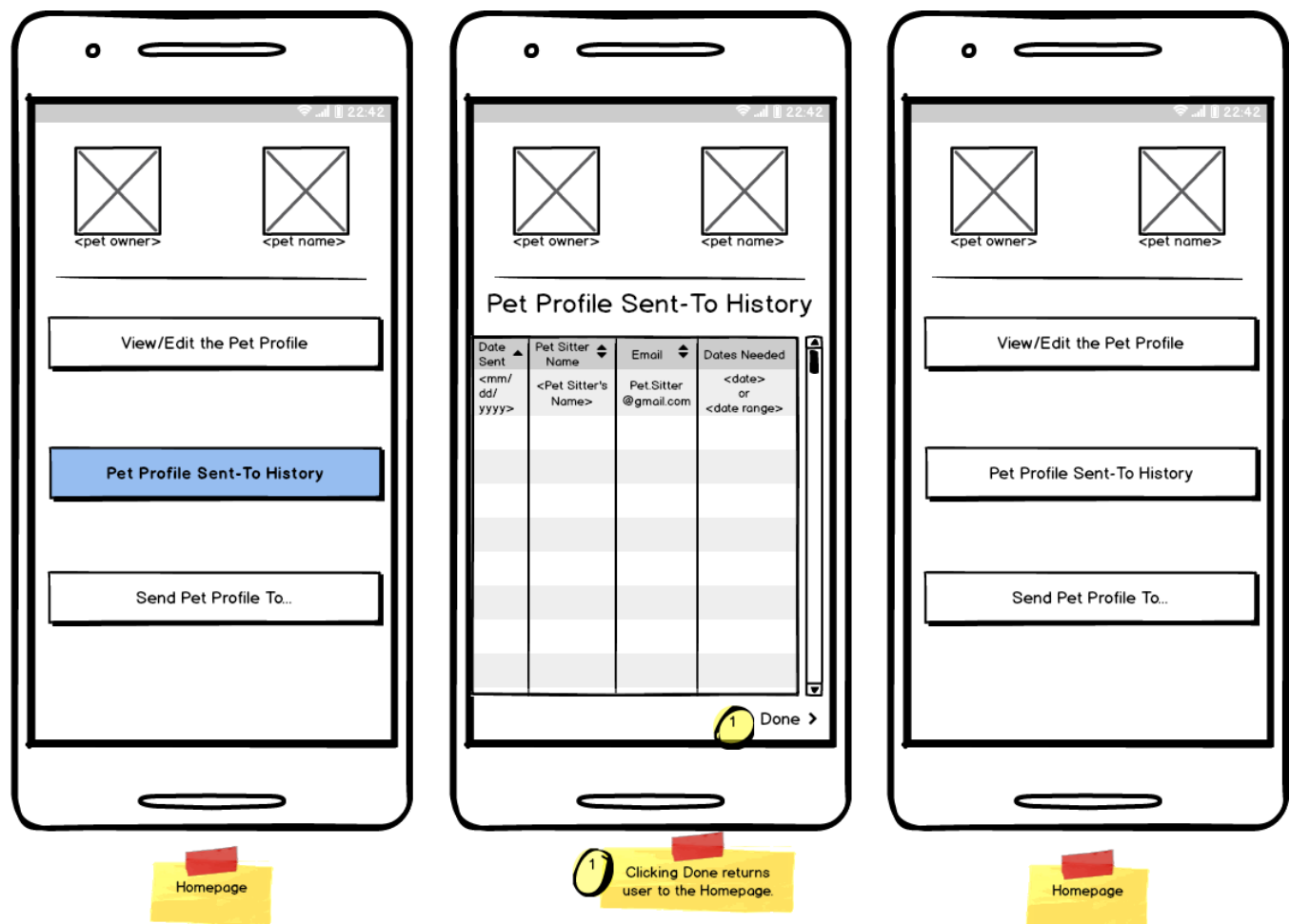

Appendices of Initial Design Sketches

Appendix I: Workflow - new user/pet owner setup

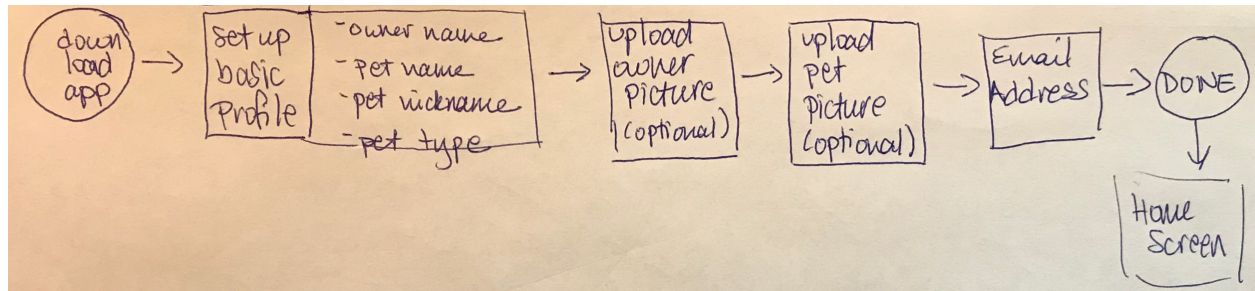

Appendix II: Wireframe - new user/pet owner setup



Appendix III: Workflow - complete pet profile

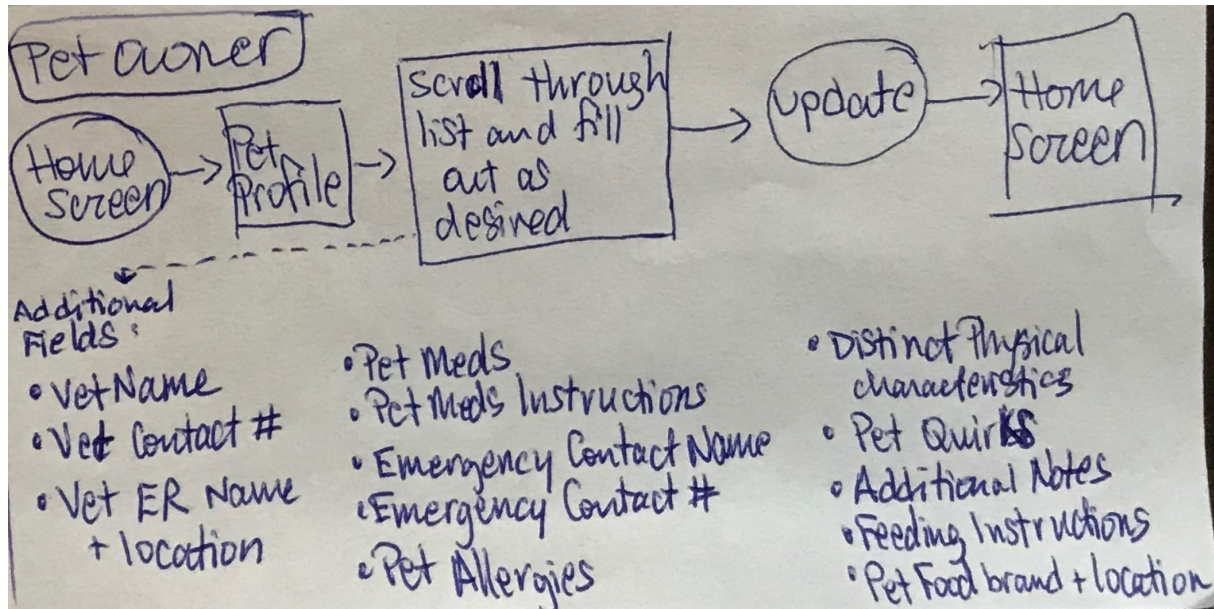

Appendix IV: Wireframe - complete pet profile

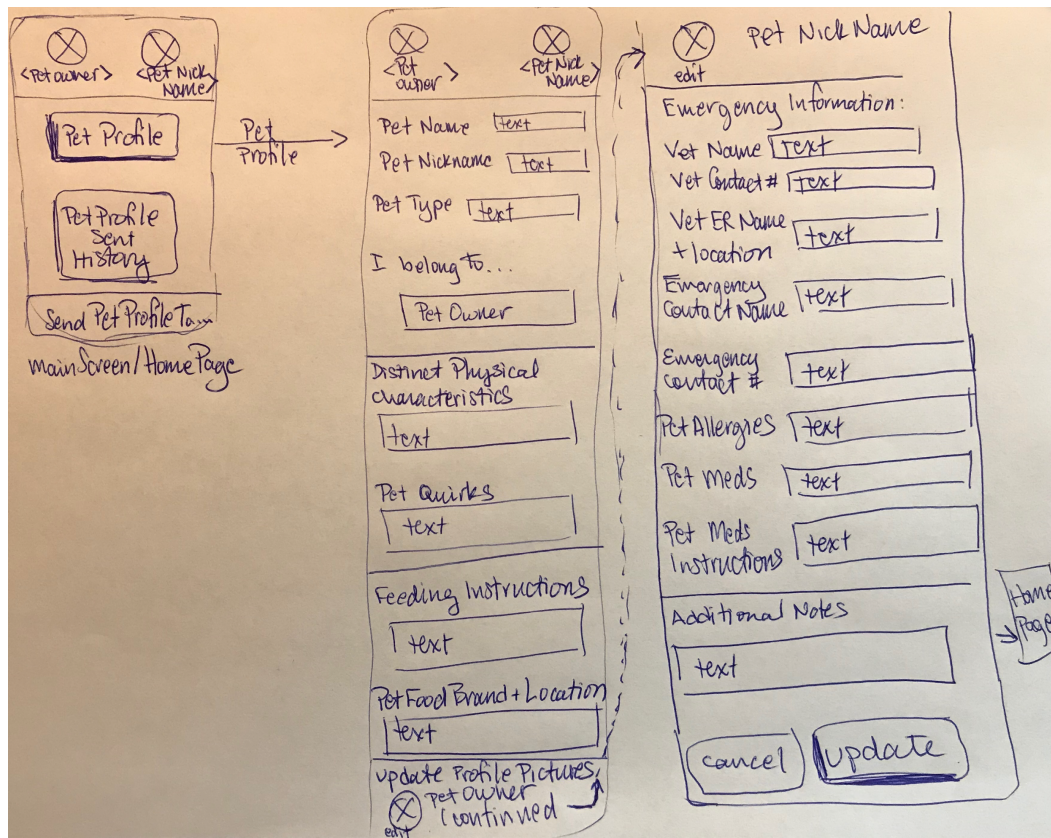

Appendix V: Workflow - sharing a pet profile

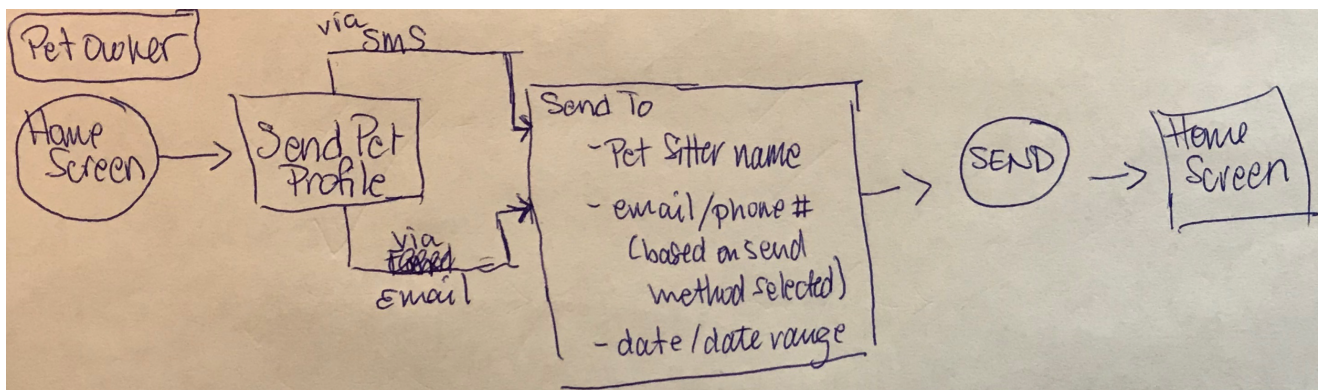

Appendix VI: Wireframe - sharing a pet profile

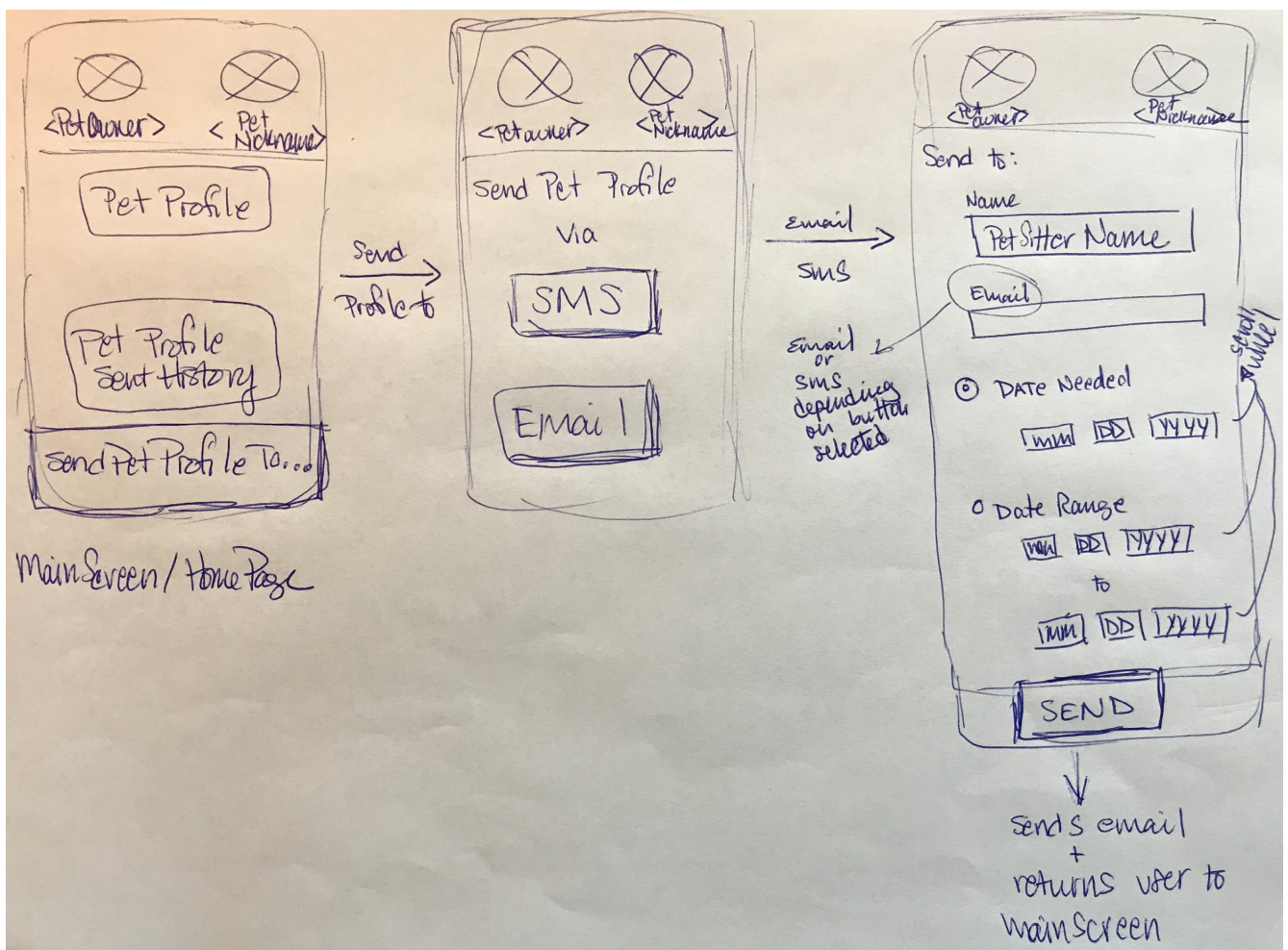

Appendix VII: Workflow - view history of pet profiles sent

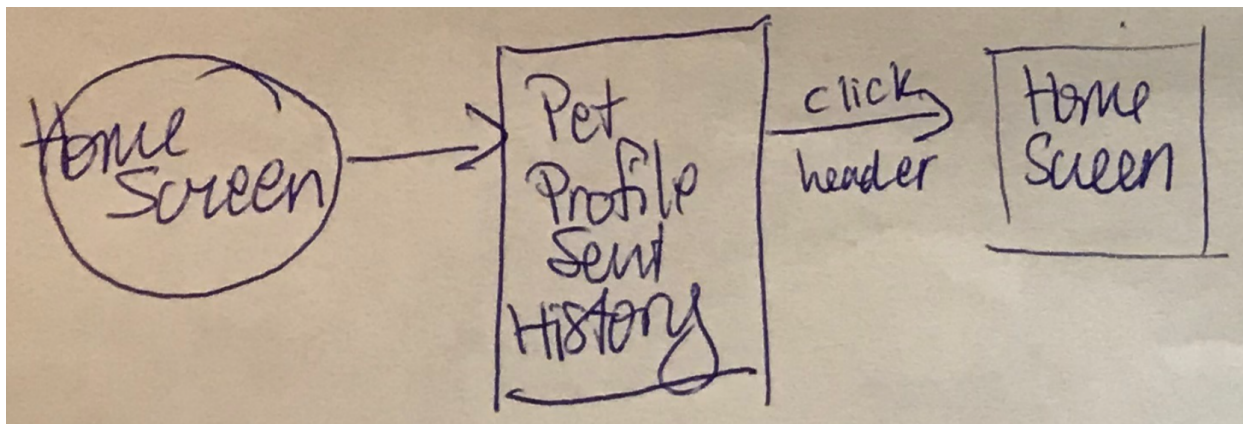

Appendix VIII: Wireframe - view history of pet profiles sent

